Information for patients

Berkshire Healthcare
NHS Foundation Trust

ADHD Service Pathway
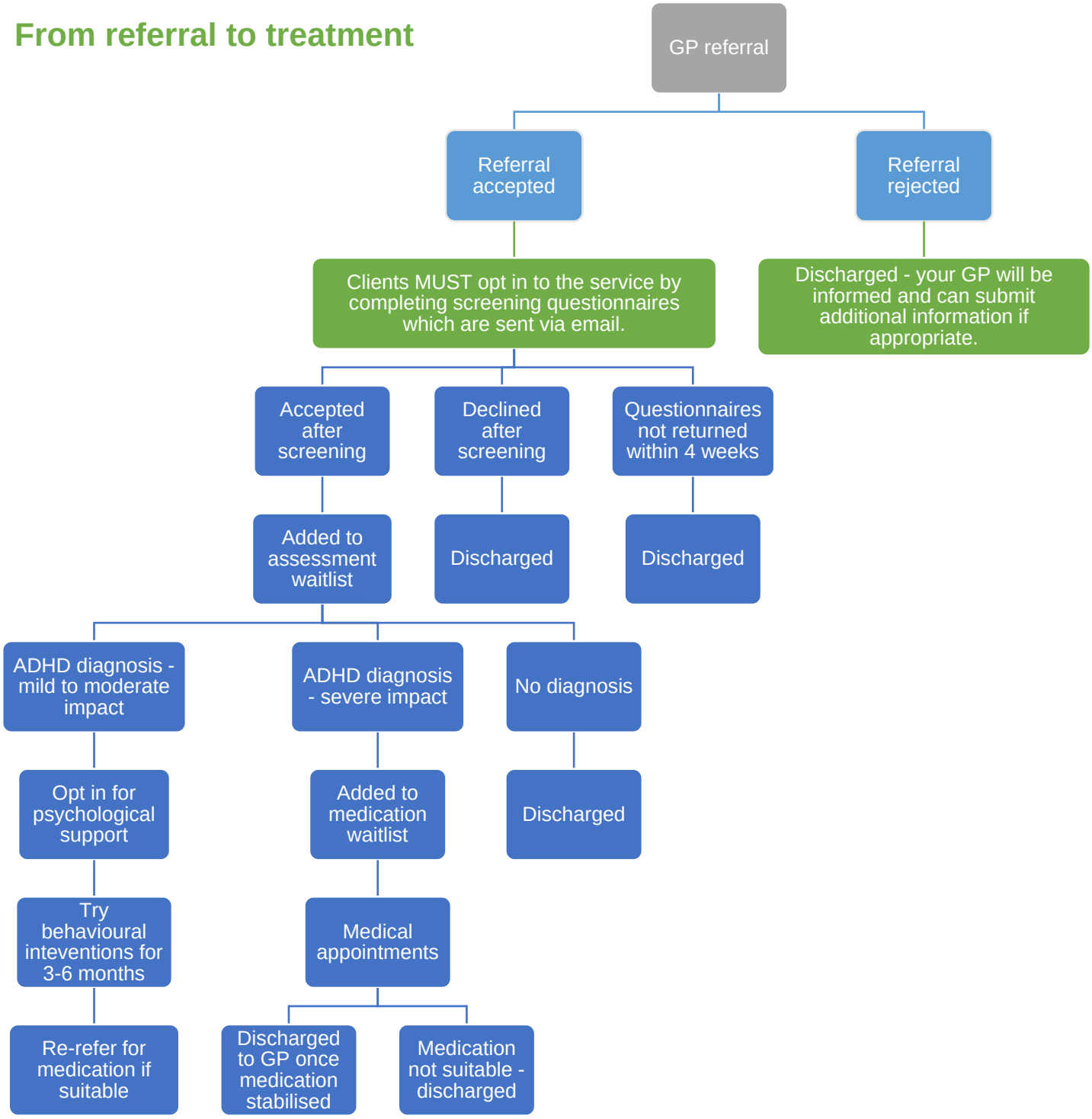
From referral to treatment